

The background features a blue gradient with technical diagrams on the left side, including concentric circles, dashed lines, and a gear-like pattern. The text is positioned on the right side of the page.

OTDR

High Performance Optical Time Domain Reflectometer

User Manual

PREFACE

Thank you very much for purchasing and using this series optical time domain reflector meters (OTDR). This manual mainly contains information on common operation safety instructions, basic operations and specifications of the instrument, as well as common troubleshooting guides. For your convenience, before operating this instrument, please read this manual carefully and follow the instructions in the book correctly.

This manual is only for use with this instrument. Without the authorization of the company, any unit or individual shall not tamper, copy and disseminate the contents of this manual for commercial purposes.

The contents of this manual are subject to change without notice. If you have any questions, please call the supplier and we will be happy to provide you with the best service!

CONTENTS

- 1. Summary 1
 - 1.1 Unpacking inspection 1
 - 1.2 Product Overview 1
 - 1.3 Safety tips 1
 - 1.4 Instrument Maintenance 4
- 2. Basic Knowledge of OTDR 5
- 3.Features of this series of OTDR products 9
 - 3.1Main function 9
 - 3.2 Other function 9
- 4. Basic operation and usage of OTDR products of this instrument 11
 - 4.1 Instrument panel 11
 - 4.2 ON/OFF 12
 - 4.3 Charge and Discharge 12
 - 4.4 Connect Optical Cable 13
 - 4.5 Homepage and status bar 14
 - 4.6 OTDR 15
 - 4.7 Event map 30
 - 4.8 Laser source 35

4.9 VFL	36
4.10 OPM.....	37
4.11 Insertion Loss	38
4.12 Fiber inspection (optional).....	39
4.13 Ethernet Tools.....	40
4.14 Ethernet Remote	43
4.15 File management	44
4.16 System settings	45
4.17 Analysis Software	49
5. Common problems and Solutions	51
5.1 How to observe the optical pulse waveform?	51
5.2 How to clean the optical output interface of OTDR?.....	55
5.3 How to copy the internal documents of the instrument to the U disk or computer?	55
5.4 How to print test trace in batch?	56
5.5 How to print test trace into PDF report?	56
5.6 Other common faults and treatment methods	57
6. Technical Specifications	59
Appendix I Ethernet Remote Operation	63
Appendix II APP-side Bluetooth /WIFI control device	64

1. Summary

1.1 Unpacking inspection

This instrument is packaged and transported strictly in accordance with GB/T 9174-2008 "General Technical Conditions for General Cargo Transport Packaging". When you receive the instrument, please carefully check the appearance of the product according to the packing list, and if timely find out any possible damage for the product during the shipping process, please notify the shipping company immediately while keeping the original packaging materials, and contact the supplier of this product for a solution.

1.2 Product Overview

This instrument is a new generation of 7-inch capacitive touch screen comprehensive tester with rich functions, sturdy and durable structure, and beautiful and novel appearance. Using excellent intelligent hardware and software design, it is used to measure parameters such as the length, loss and connection quality of optical fibers and optical cables. It integrates rich ethernet testing functions to provide convenient testing methods for ethernet fault diagnosis. Provides the highest performance solution in the construction and installation of fiber optic networks and subsequent fast and efficient maintenance and troubleshooting tests. The battery capacity is 7.4V 5200mAh, which is suitable for long-term outdoor use.

The instrument comes with standard OTDR, light source, optical power meter, red light, event map, optical loss test, ethernet test and ethernet remote functions.

1.3 Safety tips

 **External power supply**

The power adapter input meets the following requirements: 100V~240V, 50/60Hz.

The power adapter output meets the following requirements: DC: 12V-19V \geq 1.5A.

Please use the adapter provided with the instrument and use the external power supply strictly in accordance with the specifications, otherwise the equipment may be damaged.

 **Internal battery**

The inside of instrument is special lithium battery, which can only be used for this instrument and cannot be removed. For safe use, the internal charging circuit of instrument has set multiple protection measures for battery voltage, charging current, charging temperature and so on. The battery charging temperature range is $-5^{\circ}\text{C} \sim 40^{\circ}\text{C}$. When the ambient temperature is too high, the charging will be terminated automatically. When the instrument is not used for a long time, please charge the battery regularly. It is recommended to charge the battery every 2 to 3 months to ensure the best performance of the battery. Please do not let the battery close to fire or strong heat environment; the temperature range for long-term storage of the battery is: $-20^{\circ}\text{C} \sim 45^{\circ}\text{C}$.

If the battery leaks or explodes, the electrolyte will damage clothing or skin it has come in contact with. Electrolyte may cause blindness. If accidentally gets into the eyes, please wash the eyes thoroughly with clean water and seek medical attention immediately.

 **Laser Safety**

When using this instrument, please avoid looking directly at the laser output port, and do not look directly at the end of the optical fiber during testing; when the instrument is used, please cover the light output port dust cap.

LCD Screen: The display of this series of optical time domain reflector meters is a 7-inch color LCD screen with a touch screen, In order to maintain good viewing effect, please keep the LCD screen clean and clean. When cleaning, the LCD screen can be cleaned by wiping with soft fabric.

Tip: Do not press the LCD screen with sharp objects or wipe the LCD screen with organic solvents, otherwise the LCD screen may be damaged.

During the use of the instrument, it is strictly forbidden for the user to disassemble the machine without permission, otherwise the warranty will be lost!

Except for the 1625nm/1650nm wavelength, other wavelengths cannot be tested with light (on-line test). Forcible use will burn out the internal components of the instrument and cause the instrument to malfunction (the malfunction caused by this operation will not covered by the warranty)!

1.4 Instrument Maintenance

The whole machine is guaranteed for 18 months, and the battery, adapter, and consumable parts of the optical interface are guaranteed for 6 months. The items provided with the product are not within the scope of this warranty. For specific warranty terms, please refer to the warranty description "After-sale Service Warranty Card".

If you need to return the product due to product calibration or other reasons, please contact your supplier in advance, and briefly explain the reason for the return of the product, so as to provide you with more timely and effective services.

When the product returns, please note that:

- Wrap the instrument with a soft, thin pad such as polyethylene to protect the integrity of the instrument case;
- Please use a hard packing box and ensure that there is at least 3 cm of soft stuffing around the instrument;
- Fill in the product after-sales service warranty card correctly, including company name, address, contact person, phone number, problem description and other information, reliable shipping to the agent who supplies you.

2. Basic Knowledge of OTDR

Optical Time Domain Reflectometer (OTDR) is a precision optical fiber measurement instrument made by using the principle of back-scattering generated by Rayleigh scattering and Fresnel reflection when laser light is transmitted in optical fiber. It measures the transit time of a light pulse back and forth, use the formula

$L = c \times t / (2n)$ to calculate the distance L, the unit of L is m, c is the propagation speed of light in vacuum 2.99792×10^8 m/s, t is return light pulse (the unit is s), where n is the refractive index, specified by the fiber manufacturer, and divided by 2 in the formula because the round-trip time is measured.

When light is transmitted in an optical fiber, due to the in-homogeneity of the optical fiber doping composition or the defects of the optical fiber link itself, the optical pulse propagating in the optical fiber undergoes Rayleigh scattering, and part of the optical signal will be scattered in the opposite direction of the pulse incidence. Back, it is called back Rayleigh scattering. By regularly observing the changes of Rayleigh back-scattered light signal intensity, the loss distribution and connection quality of optical fibers and cables can be accurately measured.

According to the light transmission theory, when light encounters the boundary of two transmission media with different refractive indices (such as a flexible connector, a break or an optical fiber termination) during the propagation process, the Fresnel reflection phenomenon will occur. Timed reception of the nel-reflected signal enables accurate location of discontinuities along the length of the fiber. The magnitude of the reflection depends on the refractive index difference and the flatness of the boundary surface.

An OTDR tested event is an anomalous point that causes a sudden change in loss or reflected power. Including various connection points, fusion points and bending, cracking or breaking positions in the optical fiber link that lead

to the loss of transmission signals, mainly divided into reflection events and non-reflection events.

(1) Reflective event

When the laser pulse sent by the OTDR is transmitted along the fiber under test, if it encounters an active connection point or the end of the fiber, reflection will occur due to the sudden change of the refractive index, and part of the optical signal will return to the instrument along the fiber under test. The instrument will detect this reflection event by accepting this reflection signal. On the OTDR test curve, it appears as an upward spike signal with a certain width. The width and amplitude of the spike are mainly determined by the pulse width used for the test and the reflection intensity that occurs.

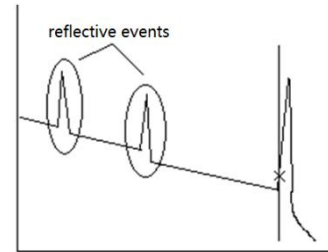

(2) Non-reflective event

When the laser pulse emitted by the OTDR is transmitted along the fiber under test, if it encounters a position where the energy is partially lost, such as a fusion point or bending, the reflection phenomenon will not occur because there is no sudden change in the refractive index. , or can be ignored.

The OTDR detects the energy change difference entering the OTDR receiver through backscattering, and can detect the non-reflection event parameters at this point. A non-reflection event appears as a signal with a drop in energy on the OTDR curve, and the magnitude of the drop indicates power loss.

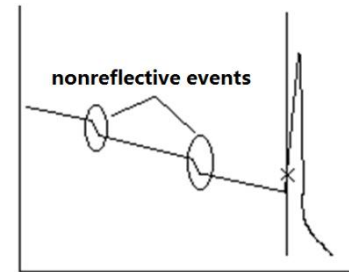

(3) Dynamic Range

Dynamic range is an important parameter of optical time domain reflectometry, measured in dB. This parameter is expressed as the maximum optical loss that the OTDR can analyze from the back-scatter level at the output port of the instrument down to a specific noise level. In actual use, this parameter is usually measured by the farthest distance that the OTDR can test under the condition of the maximum test pulse width provided by the instrument. Therefore, under the same link conditions, the larger the dynamic range, the longer the distance of the fiber optic link that the instrument can test. The maximum test distance of an OTDR is different in different applications, and connectors, fusion splices, and optical splitters are also factors that reduce the test length of an OTDR.

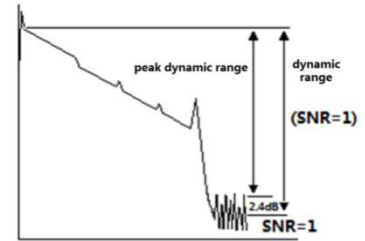

(4) Event Blind Zone and Attenuation Blind Zone

There are places in the link that cannot be measured due to tie points or connectors. The OTDR blind area is divided into event blind area and attenuation blind area, which is generated by Fresnel reflection and expressed in distance (meters) that varies with the reflected power.

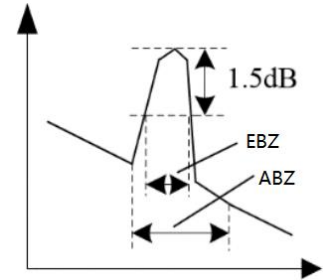

Event Blind Zone: The shortest distance between the detection of Fresnel reflection signal and the recognition of the next Fresnel reflection signal by OTDR is defined by the pulse width less than 1.5dB of the peak value.

Attenuation Blind Zone: The shortest distance that OTDR goes through from detecting Fresnel reflection signal to

normal testing backward Rayleigh scattering signal, that is, the phase cannot measure fusion loss due to adjacent large reflection.

(5) Splice Loss

The OTDR tests the distance and loss between specified points. This series OTDR mainly use the 4-point marking method:

Measurement start point A, splice loss start point B, splice loss end point C, and measurement end point D. The splice loss is calculated by the level difference between the approximate line between B-A and the approximate line between C-D where the marker B is located. Please place marker B at the exact position. The splice loss value depends heavily on the position of B, the measured loss value between marks depends on the specified approximation method.

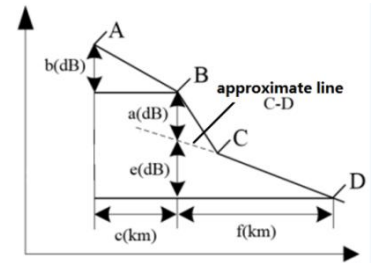

(6) Return Loss (RL)

RL is the ratio of reflected light P_r to incident light P_i in dB. Using the formula $RL = -10 \log (P_r/P_i)$, the greater the echo loss, the smaller the reflected light energy, indicating that the better the measured light path.

3.Features of this series of OTDR products

3.1Main function

(1) **OTDR:** Support transmitting fiber, receiving fiber setting, Pass/Fail threshold determination, test report generation and other functions.

(2) **Event Map:** Splitter test and fiber optical link test.

(3) **Laser Source:** Generate CW、270Hz、1kHz、2kHz laser source.

(4) **Optical Power Meter (OPM):** -70dBm~+6dBm and -50dBm~+26dBm (defaulted) multi-wavelength power detection range, support the identification of laser source modulation frequency.

(5) **Visual Fault Location function (VFL):** Continuous、1Hz、2Hz visible red light, visually locate fiber faults.

(6) **Optical Insertion Loss Test:** Support laser source and optical power meter to be turned on at the same time, Insertion loss for testing devices and links.

(7) **Fiber Inspection:** Visual fiber end-face inspection. (Note: this function is an optional function)

(8) **Ethernet Tools:** Network test functions include PING, PPPOE, IP scan; the link test function includes link speed measurement

(9) **Remote Test:** Remotely connect the instrument via Ethernet to realize remote control of the OTDR function.

3.2 Other function

Mobile APP wireless operation(optional): The mobile APP is connected to the instrument through a wireless interface such as Bluetooth or wifi to realize basic control testing and file acquisition.

User-defined power-on password: Flexible power-on password settings ensure instrument management and test data security.

Quick screenshot: A convenient drop-down window provides a quick screen capture function to record the status of the instrument at any time.

Quick and easy help: A quick drop-down window provides customized help services to ensure hassle-free operation with the instrument.

Large-capacity battery, long battery life: Built-in 7.4V、5200mAh rechargeable lithium-ion battery, with long battery life, worry-free outdoor testing.

Note: The typical battery life is about 8 hours (OTDR real-time test, backlight brightness 50%)

One-key automatic test: The excellent automatic test function provides you with a convenient one-key automatic test.

4. Basic operation and usage of OTDR products of this instrument

4.1 Instrument panel

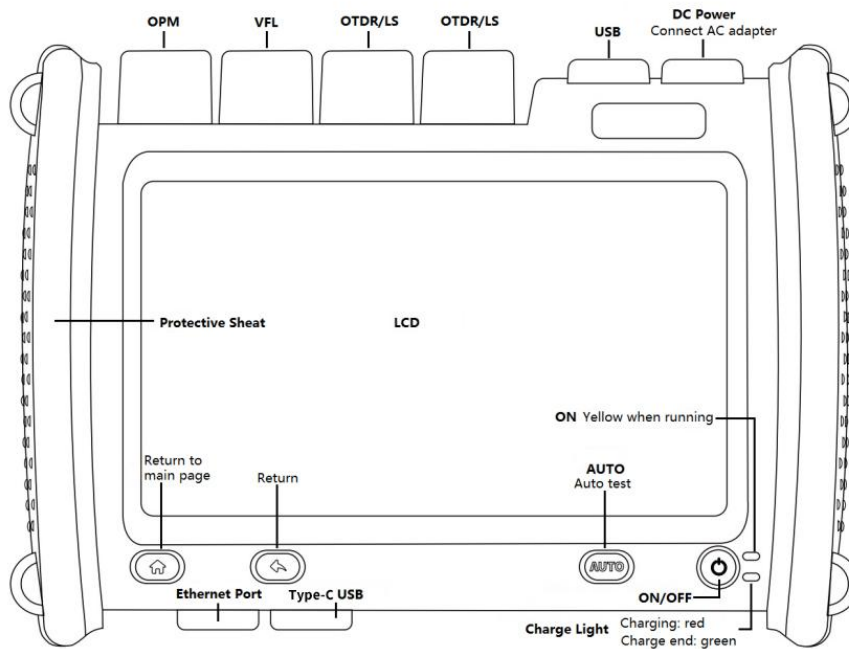

4.2 ON/OFF

- Power-on operation: In the power-off state, press the power-on button for >2s when the instrument is turned on, and the power-on indicator lights up.
- Soft shutdown operation:
 - (1) Press the on/off button for > 2s, a shutdown prompt box will pop up, select "Yes", and the instrument will shut down.
 - (2) Pull down the status bar to pop up the shortcut operation menu, click Shut down a shutdown prompt box will pop up, select OFF.
- Forced shutdown operation: in the power-on state, after pressing the power button for >8s, the power indicator turns off and the instrument shuts down.

4.3 Charge and Discharge

Charge: The instrument is charged via the DC interface , support 12V-19V , adapters with current $\geq 1.5A$, The red indicator light is on when charging, and the charging icon is displayed in the status bar. After fast charging end ,the green light will turn on.

Note: When the power display is 100% and the light is red, it is in trickle charge.

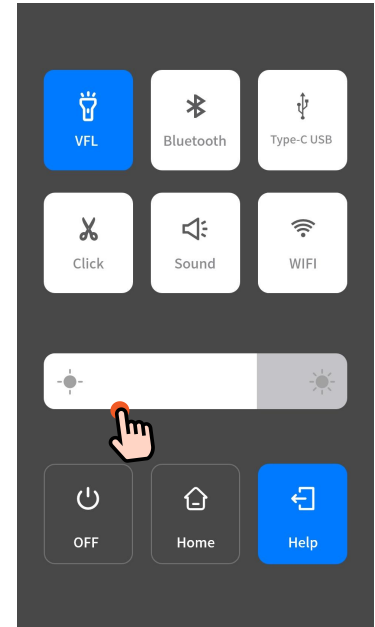

4.4 Connect Optical Cable

Warning

- **The light is emitted from the light source port of instrument, please do not unplug the connected optical cable, the light can damage the eyes.**
- **If there is no optical cable connected to the light source port, close the cover of the light source port. When using an instrument with more than 2 light source ports, it may cause eye damage if it reflects in the eyes.**

Attention:

- Before connecting the optical cable connector, please confirm whether the connector type matches and whether the connector is clean. The wrong connector type or contaminated connector will not only lead to inaccurate measurements, but may even damage the optical interface of the instrument. The correct way to clean the end face is: before inserting the optical fiber connector (jumper), use anhydrous alcohol to clean the jumper, especially the end face, and connect it to the instrument after the alcohol evaporates.
- When connecting the optical cable connector, it should be inserted into the optical port vertically and slowly. If it is turned to the left, right or too much force, the optical connector or the optical port will be damaged.
- If there is no optical cable connected to the port, immediately put on the dust cover to prevent dust or other dirt from adhering to the optical output port of the instrument.

4.5 Homepage and status bar

Status bar: Indicates red light,Bluetooth,U disk,charging status, and power in turn.

Pull down the status bar to pop up the shortcut interface click other areas to close the shortcut interface.

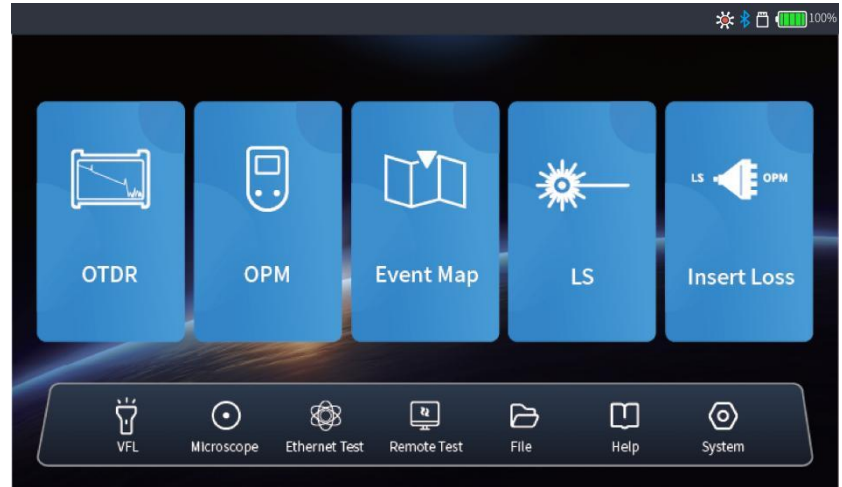
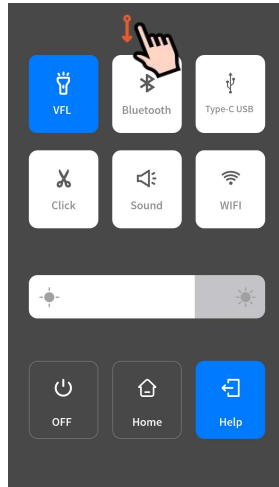

The quick operation interface controls the Bluetooth switch, Type-C USB (data transfer) switch, red light switch, quick screenshot, main sound switch, and brightness adjustment, and can also perform shortcut operations of shutting down and returning to the homepage.

Click  screenshot, save the screen display in real time.

4.6 OTDR

(1) Settings

The setting interface is the first interface of the OTDR function: select test range, pulse width, time, wavelength, mode. Different ranges correspond to different optional pulse widths. and the selected test time is the average mode.

Settings:OTDR analysis, threshold and other parameter settings;

Analysis : reanalyze the curves that have been tested or opened;

List: Switch the display mode of event lists and curves.

Curve:Click on the curve operation to enter the waveform analysis interface, which supports waveform calculations such as LSA and 4-point method.

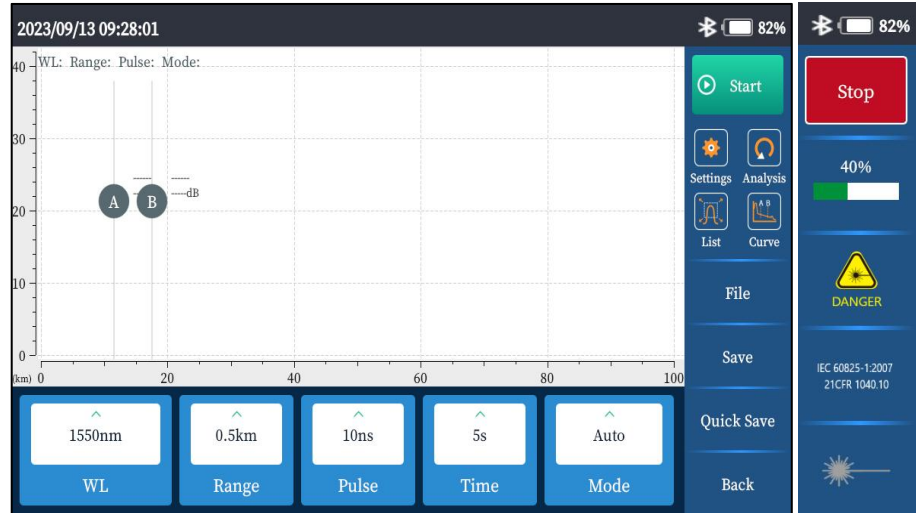

Note: During test, the test parameters can be modified in real time (except for automatic test and multi-wavelength real-time test), and the output port cannot be directly viewed.

(2) Settings (Click)

- Options: Click “Options”/set title to switch the setting content;
- Restore default: The current interface setting parameters are restored to the factory settings.

① Measurement settings:

Set the refractive index, backscatter coefficient, transmitting fiber, receiving fiber, measurement unit;

High-resolution mode: After turning on the high-resolution mode, the minimum point spacing within the 5km range is $\leq 0.032m$, and the maximum number of sampling points above the 260km range is $\geq 256k$. When the start fiber and end fiber are set to 5km, the test is shown on the right.

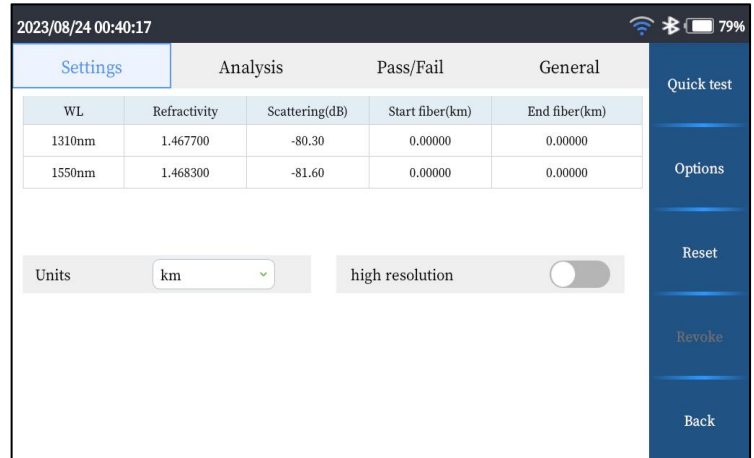

② Analysis settings

Set the reflection threshold, non-reflection threshold, and end threshold required for event analysis.

③ Pass/Fail

Pass/Fail is used to set the Pass/Fail function parameters, and can set the average loss of different wavelengths, total link loss, splice loss, connection loss and reflectivity judgment threshold, exceeded, they will be marked in the event list.

Step 1: Touch the "Pass/Fail Threshold" switch to enable the Pass/Fail function;

Step 2: Click the number area to pop up the key-board to modify the parameters;

Step 3: Test: after the pass/fail threshold function

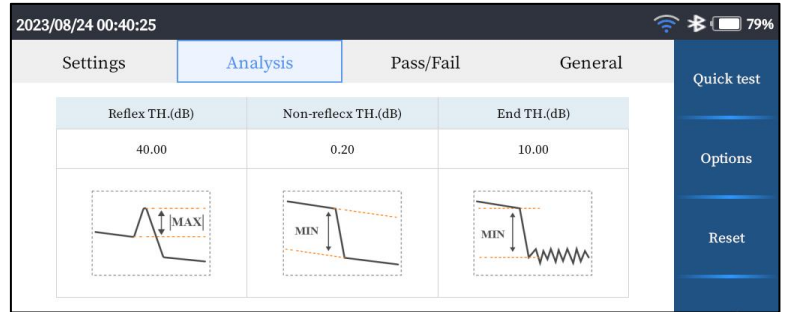

is enabled, the event list display effect is as shown in the right figure.

④ General settings

Auto save: After opening, save the OTDR curve after testing according to the default naming format;

Prompt save: prompt the user whether to save the test curve when testing again after opening;

Grid: After opening, the background of the OTDR curve will display the grid;

The event list is displayed by section: After it is turned on, the event list will be displayed according to the section;

Save name prefix: user-defined automatic naming, quick naming prefix, the name is incremented by numbers;

Save route: select the storage path;

Show from start fiber: After it is turned on, the display starts from the set launch fiber position;

Show Thumbnail: When turned on, the curve thumbnails are displayed in the upper right corner of the test interface.

Settings	Analysis	Pass/Fail	General
Auto save	<input type="checkbox"/>	Save route	Local Disk <input type="text"/>
Curve adaptive	<input type="checkbox"/>	Save prefix	default <input type="text"/>
Show thumbnail	<input type="checkbox"/>	Time units	s <input type="text"/>
Grid	<input checked="" type="checkbox"/>	Prompt save	<input checked="" type="checkbox"/>
First connect check	<input type="checkbox"/>	Show from start fiber	<input type="checkbox"/>

(3) File (Click)

"File" in the OTDR can operate the SOR file saved by the OTDR test and the generated test report PDF file, SOR files are saved in date-named folders.

"√" means selected, and operations such as opening, deleting, renaming, and copying the selected file can be performed.

"Change color" indicates the current cursor position, and you can view the thumbnail of the SOR file curve at the cursor position.

2023/09/13 09:32:31 82%

Device directory

- mmcbk0p8
 - 20230913
 - 20230906
 - 20230824
 - 20221014
 - 20221013
 - 20221012

Local Disk:/otdr/20230824/

No.	File name	Size	Type	Date:
<input type="checkbox"/>	1 default_3.sor	16 kB	sor	2023-08-24 05:21:34
<input checked="" type="checkbox"/>	2 default_4.sor	16 kB	sor	2023-08-24 05:21:34
<input type="checkbox"/>	3 default_2.sor	40 kB	sor	2023-08-24 05:17:31

Open
Delete
Rename
Copy
Back

WL: 1550 nm
Range: 1 km
Pulse: 10 ns
Length:

<input checked="" type="checkbox"/>	2	default_4.sor	16 kB	sor	2023-08-24 05:21:34
<input type="checkbox"/>	3	default_2.sor	40 kB	sor	2023-08-24 05:17:31

(4) Curve operation

- Save: Save the current curve and generate a test report by SOR;
- Settings: Click return to the setting interface and set the test parameters;
- Curve: Perform operations such as zooming in, moving the cursor, and comparing curves to the test curve;
- Quick store: Quickly save the currently displayed test curve

(Automatically named according to the common setting name prefix).

Event list:

After the test is completed and analyzed, it will automatically jump to the event list interface. Click the event list icon again to switch the display content.

Waveform Analysis:

Waveform zoom and move operations

- Waveform zoom: Full touch screen gestures expand outward to zoom in the zoom center area;
- Waveform zoom out: The full touch screen gesture shrinks inward in the zoom center area to zoom out;
- Waveform reset: Click the "1:1" button or double-click the screen to reset the waveform;
- Waveform movement: Click and hold the curve and drag.

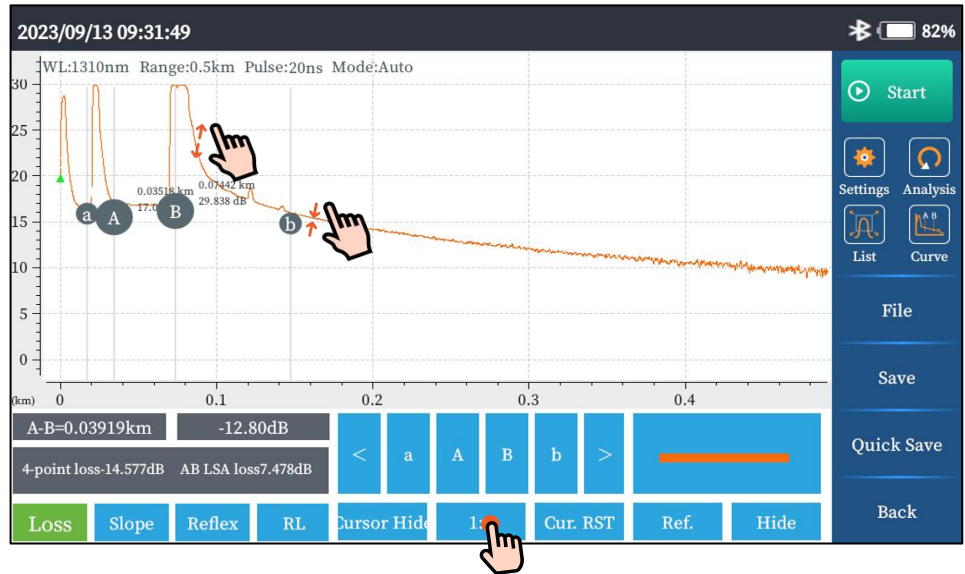

Cursor operation:

- Cursor movement: click and hold the cursor symbol and drag or select the cursor in the key area and click the direction of movement;
- Cursor Hide: All cursors can be hidden, and the cursor centering resets all cursors to the center of the screen.

Open multiple curves:

File -> Target SOR File -> Open

Support to open 3 SOR files at the same time for curve analysis and comparison operations.

: The currently selected

curve, click to switch;

Hide: Hide the currently selected curve;

Reference: Select a curve as a reference, then test, the test curve can be compared and analyzed with the reference curve.

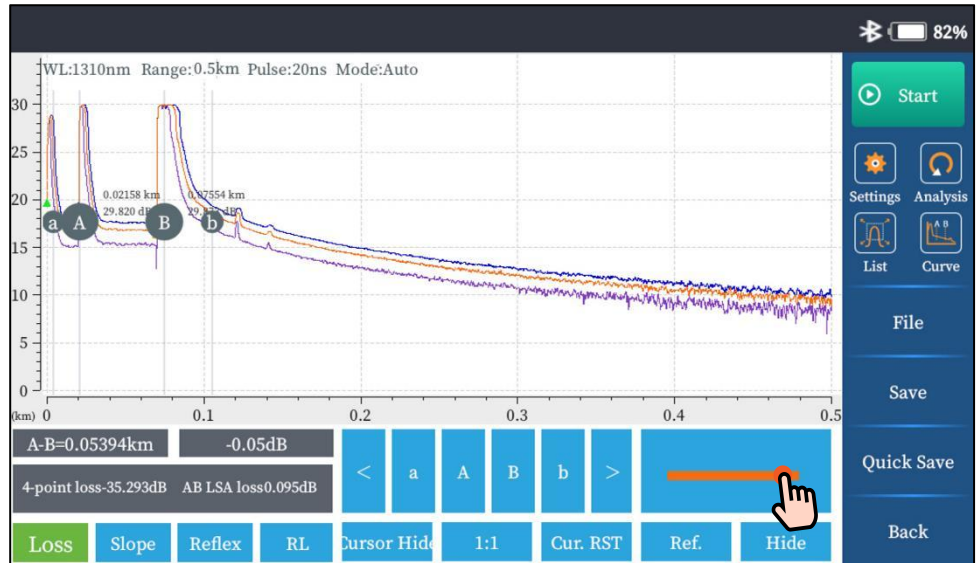

Loss Analysis:

Loss analysis: When calculating the loss of "Event 1" in the figure, the cursor sequence position is shown on the right.

The 2-point method displays the distance and loss of the A-B cursor in real time; as shown on the left below.

The 4-point method calculates the event loss in real time, and the LSA method calculates the A-B cursor loss in real time, as shown on the right below.

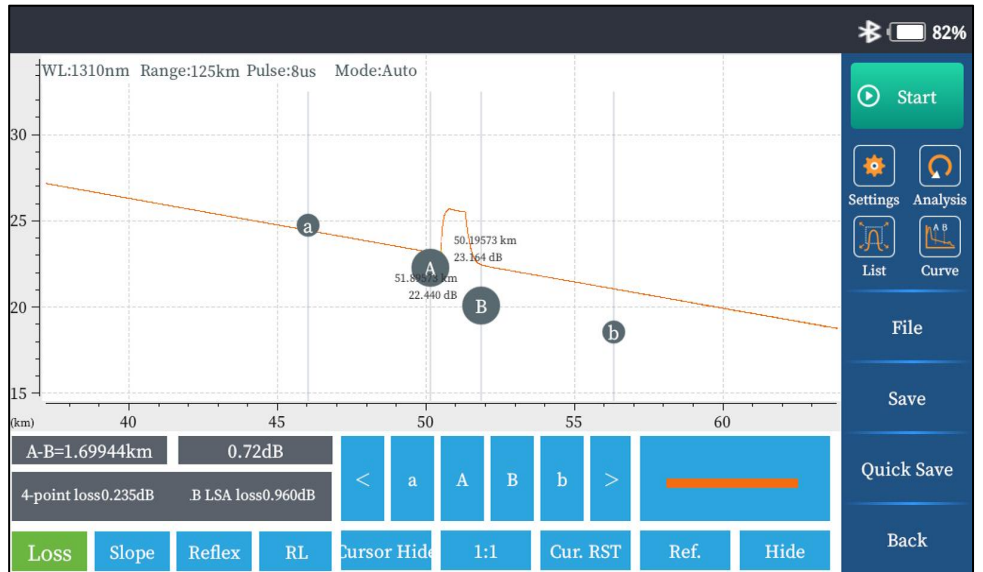

Slope Analysis:

When calculating the decay of event 1 in the figure, the cursor order position is shown on the right.

The 2-point method calculates the attenuation of the A-B cursor area in real time, and the LSA method calculates the attenuation

of the A-B area in real time as shown on the right below.

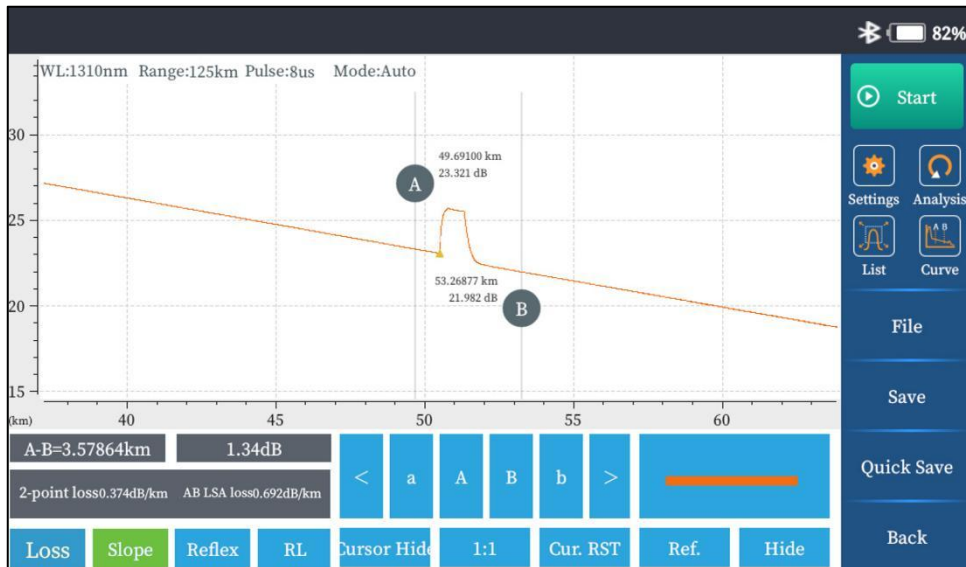

Reflectivity Analysis:

When calculating the reflectivity of event 1 in the figure, the cursor sequence position is shown on the right.

The distance and loss of the A-B cursor in real time using the 2-point method as shown on the left below.

The 3-point method calculates the reflectivity of the measured event in real time, as shown on the right below.

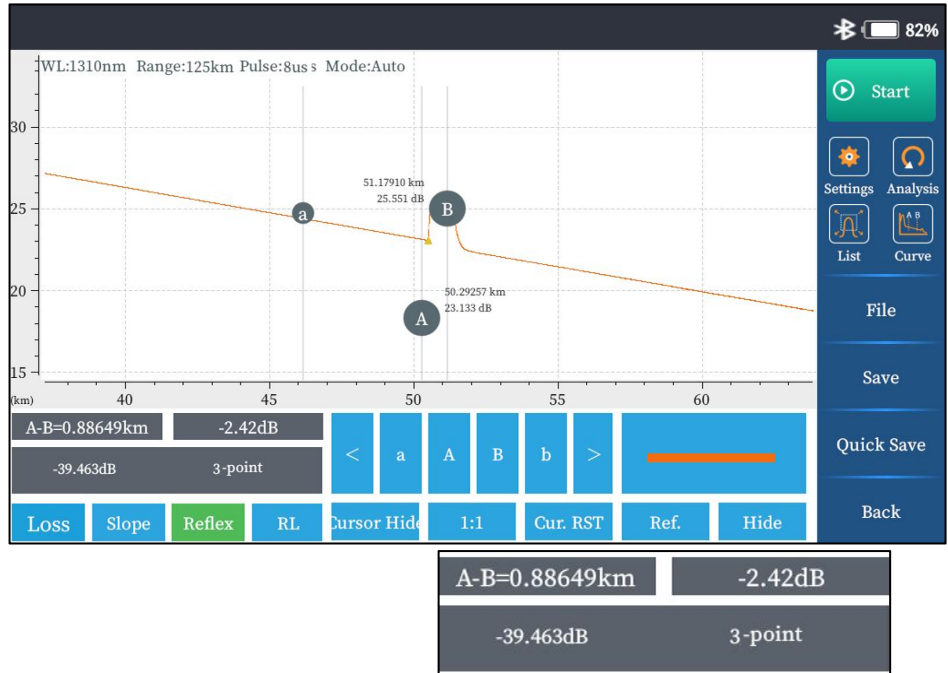

Return Loss Analysis:

Analyze the total return loss of the link under test and the return loss within the A-B cursor position, as shown on the right.

Calculate the total return loss of the link and the return loss within the 2- points of the A-B cursor, as shown on the right below.

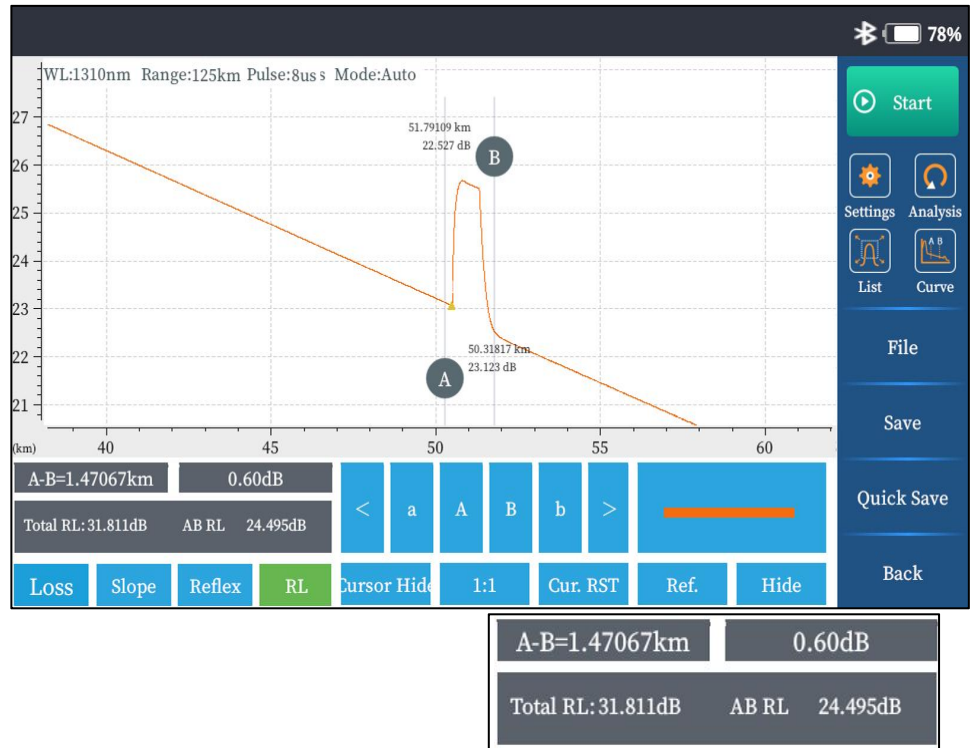

(5) Save

① Save File: Curve Operation -> Save -> Save File

Step 1: Set the name and save parameters, select the storage path.

Step 2: Confirm to save.

Curve Operation -> Save -> Save File -> Save Settings

Save setting is used to set the SOR file save content such as fiber identification, cable identification, cable code, location and project type, project code, company name, operator, direction, etc.

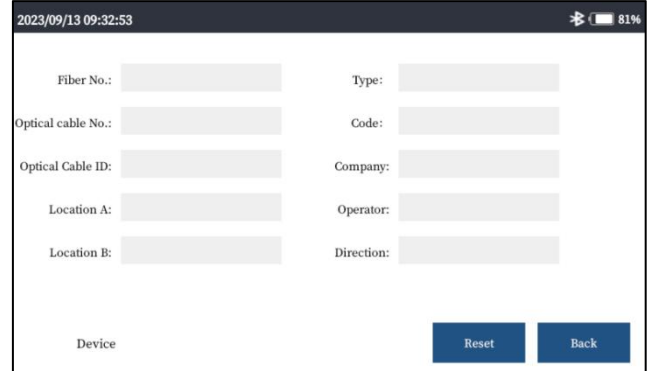

② To generate a PDF test report:

Curve Operation -> Save -> Save PDF

Step 1: Set the name and save parameters, select the storage path.

Step 2: Confirm to save.

Curve Operation -> Save -> Save PDF -> Save Settings

Save settings are used to set the test information included in the generated PDF report.

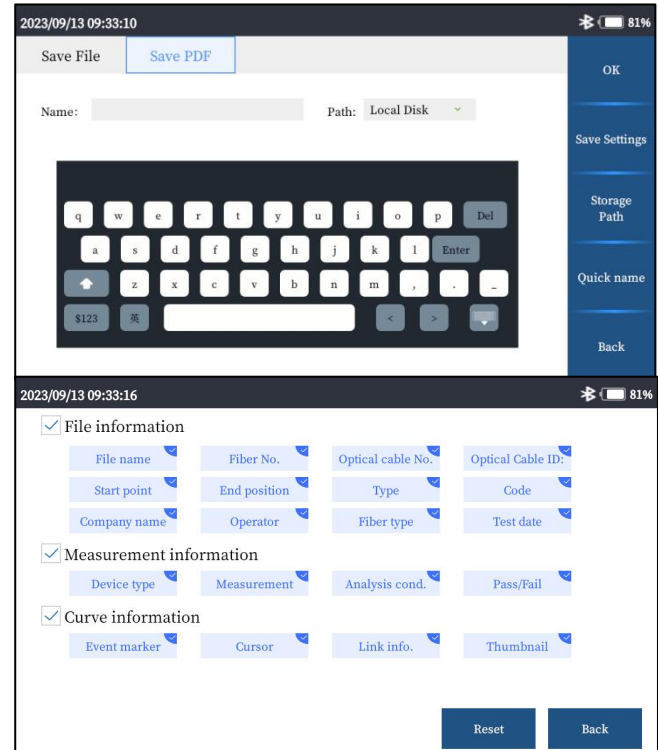

4.7 Event map

(1) Spectrometer testing

Step 1: Select the number of splitters and the ratio of each splitter;

Step 2: Select the testing wavelength, which can be single wavelength or dual wavelength testing mode;

Step 3: Click on Auto Test.

After the test is completed, the test results are displayed in two ways: event map and list. Click on the corresponding wavelength to view the event list for each wavelength, and click on each event to display detailed event information.

Note: If the test value of the splitter does not match the set value, it is marked as failed.

Configuration Section:

- Number of splitters: 2 splitter
- Wavelengths: 1310nm (checked), 1550nm
- Splitter ratios: 1/4
- Visual diagram: A horizontal line representing a fiber with two blue splitter icons.
- Table headers: No., Type, Leng(km), Event loss(dB), Reflex(dB), Slope(dB/km), Total L.(dB)

Results Section:

- Wavelengths: 1310nm (checked), 1550nm
- Visual diagram: A horizontal line with three event markers. The first marker (at 0.00000km) is green with a checkmark. The second marker (at 0.12179km) is red with an 'X' and a lightning bolt icon. The third marker (at 0.28603km) is green with a checkmark.
- Table headers: No., Type, Leng(km), Event loss(dB), Reflex(dB), Slope(dB/km), Total L.(dB)
- Table content:

No.	Type	Leng(km)	Event loss(dB)	Reflex(dB)	Slope(dB/km)	Total L.(dB)
0		0.00000	0.00000	-53.31030	0.00000	0.00000
1		0.12179	14.33300	----	0.40493	14.38435
2		0.28603	----	-21.61524	0.38239	14.44709

The results table shows that the test at 0.12179km failed, indicated by the orange background and the lightning bolt icon. The overall test result is marked as "Fail" in yellow text.

File name: _____

(2) Link Test

Step 1: Select the test wavelength, you can choose single wavelength or dual wavelength test mode;

Step 2: Click Auto Test.

After the test is completed, the test results are displayed in the event map and list. Click the corresponding wavelength to view the event list for each wavelength.

WL	Length(km)	Total RL(dB)	No.	Pass/Fail	
<input checked="" type="checkbox"/> 1310nm	1310nm	0.06970	15.39785	3	Pass
<input type="checkbox"/> 1550nm					

The event map shows three events along the link:

- 0.00000km
- 0.01960km
- 0.06970km

No.	Type	Leng(km)	Event loss(dB)	Reflex(dB)	Slope(dB/km)	Total L.(dB)
0	+	0.00000	0.00000	-41.89026	0.00000	0.00000
1	+	0.01960	0.69200	-40.89899	0.35000	0.69888
2	+	0.06970	----	-37.33019	0.38887	0.71837

File name:

The screenshot also shows a detailed view of the event at 0.0195962km:

Connector Location: 0.0195962km PASS

Distance from previous event:0.0195962km Loss:----

Normal event,Pass threshold Reflex(dB): -40.899dB

File name:

(3) File

The file can open, delete, rename and copy the saved event map in .emp format.

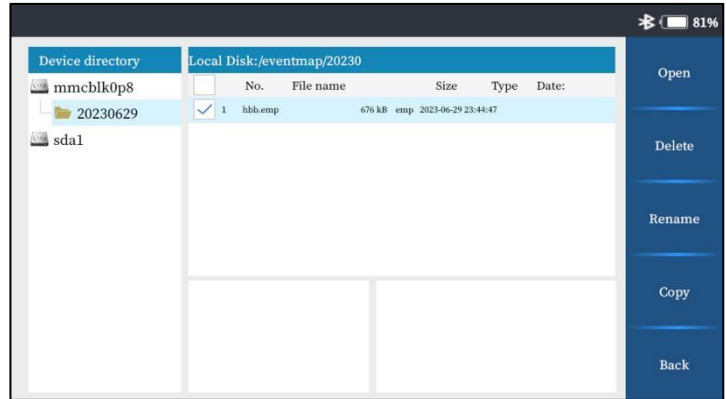

(4) Save

Save test results on event maps as .emp files or generate pdf test reports.

(4) Settings

① Measurement settings

Set the refractive index, back-scatter coefficient, start fiber, end fiber and measurement unit.

WL	Refractivity	Scattering(dB)	Start fiber(km)	End fiber(km)
1310nm	1.467700	-80.30	0.00000	0.00000
1550nm	1.468300	-81.60	0.00000	0.00000

Units:

② Analysis settings

Set the reflection threshold, non-reflection threshold, and end threshold required for event analysis.

Reflex TH.(dB)	Non-reflex TH.(dB)	End TH.(dB)
40.00	0.20	10.00

Diagrams illustrating threshold settings: MAX, MIN, MIN.

③ Pass/Fail

Pass/Fail is used to set the Pass/Fail function parameters, and can set the judgment thresholds of different wavelength average loss, total link loss, splice loss, connection loss, reflectivity and splitter loss. marked in the list.

WL	Average L.(dB/km)	Total L.(dB)	Splice loss(dB)	Connect loss(dB)	Reflex(dB)
1310nm	0.50	45.00	0.50	1.00	-40.00
1550nm	0.30	45.00	0.50	1.00	-40.00

Splitter	1/4	1/8	1/16	1/32	1/64
Min loss(dB)	6.00	9.00	12.00	15.00	18.00
Max loss(dB)	9.00	12.00	15.00	18.00	21.00

④ General settings

Set the display mode of auto save, prompt save, save name prefix, save path and event list.

Auto save

Curve adaptive

Event list show section

First connect check

Save route: Local Disk

Save prefix: default

4.8 Laser source

On the main interface, press the **【Light Source】** icon to enter the light source test interface.

The wavelength of the light source function is consistent with the wavelength of the OTDR, and supports the output of continuous CW light and 270Hz, 1kHz, 2kHz modulated light.

Step 1: Connect the LS interface (same as the OTDR interface);

Step 2: Click the switch button to turn on the light source and select the output mode, and the status bar shows ON. Switching the wave of the laser source can be operated by clicking the "Option button" in the above figure.

Note: The laser will cause damage to the human eye. The long-wavelength laser cannot be seen by the naked eye. Don't look direct at the output port without wearing protective glasses after turning on the light source.

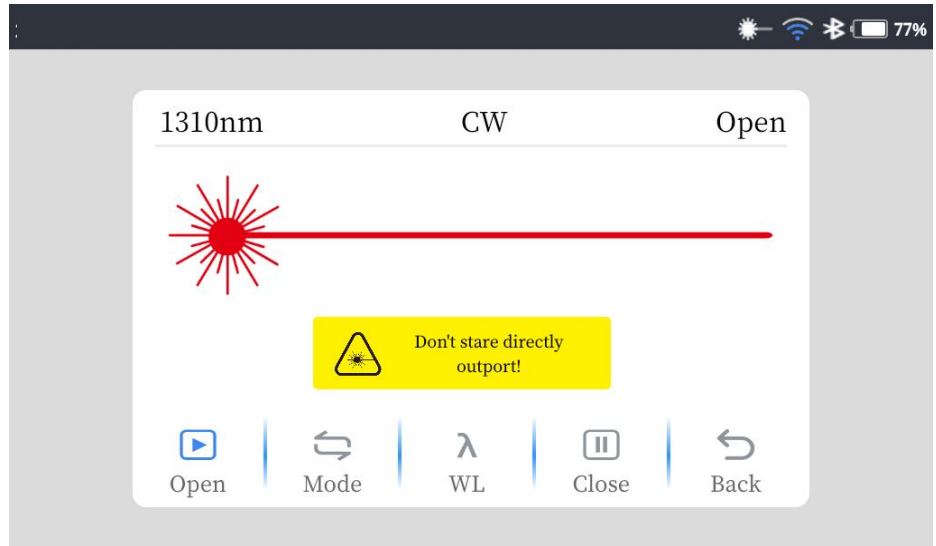

4.9 VFL

The red light function means that the wavelength of the visual fault locator is 650nm, and it supports constant light and 1Hz 2Hz debugging light output.

Step 1: Connect the VFL interface;

Step 2: Click the constant light to turn on the red light function or pull down the status bar to switch the red light on and off through the shortcut menu, and the status bar will display the status.

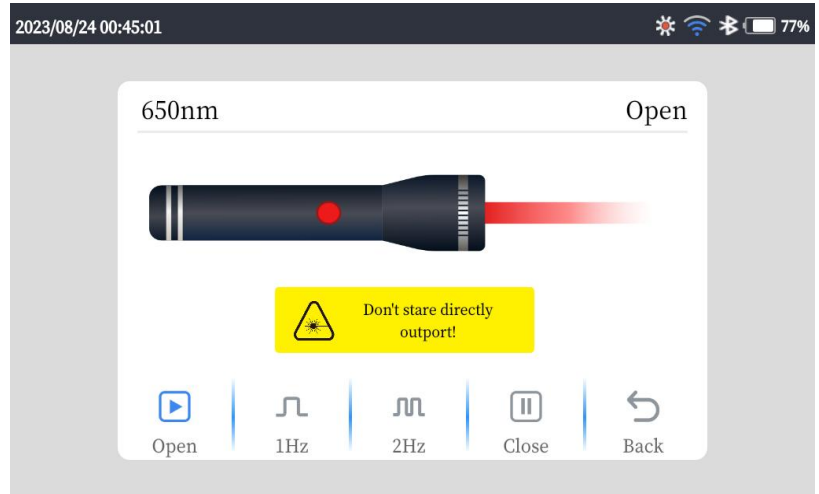

The VFL function supports background operation, it remains open after exiting the operation interface.

Note: The VFL is a laser, which will cause damage to human eyes. Do not look directly at the output port without wearing protective glasses after turning on the VFL.

4.10 OPM

The OPM function displays the optical power value of the DUT in dBm and mW in real time, and automatically determines and displays the frequency of the DUT (-70~+10dBm support power value >-20dBm frequency determination, -50~+26dBm support power value >-5dBm frequency determination)

Step 1: Connect to the DUT, click Start;

Step 2: Select the wavelength. the OPM Cursor movement: click and hold the cursor symbol and drag or select the cursor in the key area and click the direction of movement; supports user self-calibration. The operation is as follows:

(1)Enter the target value, click Save, the calibration deviation range does not exceed ± 10 dB;

(2)Restore default: restore factory calibration value, clear user calibration data.

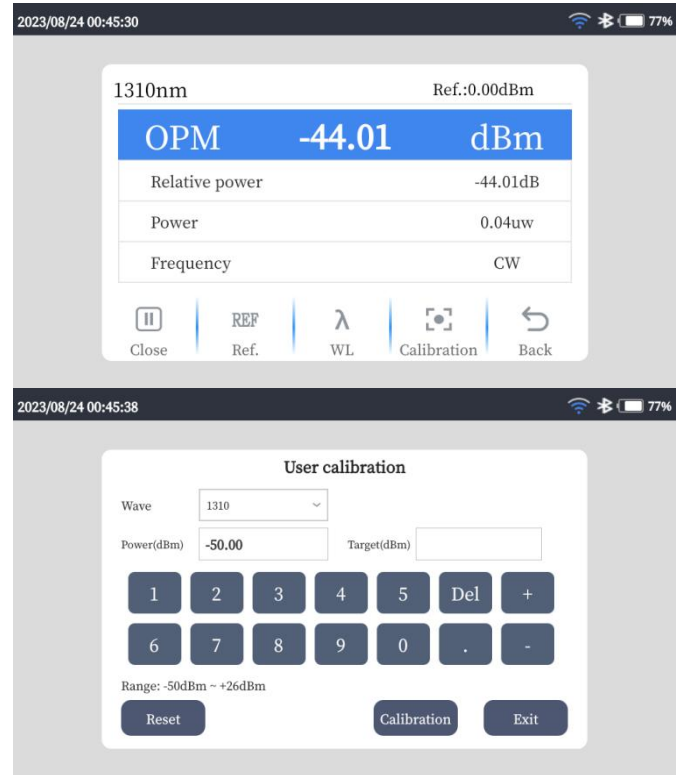

4.11 Insertion Loss

The optical loss test function supports turning on the light source and the optical power meter at the same time and is mainly used to measure the insertion loss of the DUT.

Step 1: Click Start;

Step 2: Use a short jumper to short-circuit the light source LS and the OPM port of the optical power meter, and click the reference; It is connected between the light source LS and the optical power meter OPM, and the IL displayed in real time is the insertion loss value.

4.12 Fiber inspection (optional)

End-face inspection enables real-time viewing of fiber connector cleanliness.

Step 1: Connect the end face detection probe to the USB -A interface;

Step 2: Click Start;

Step 3: Connect to the DUT and check the cleanliness of the end face under test in real time.

Click "Analysis" to enter the image analysis interface.

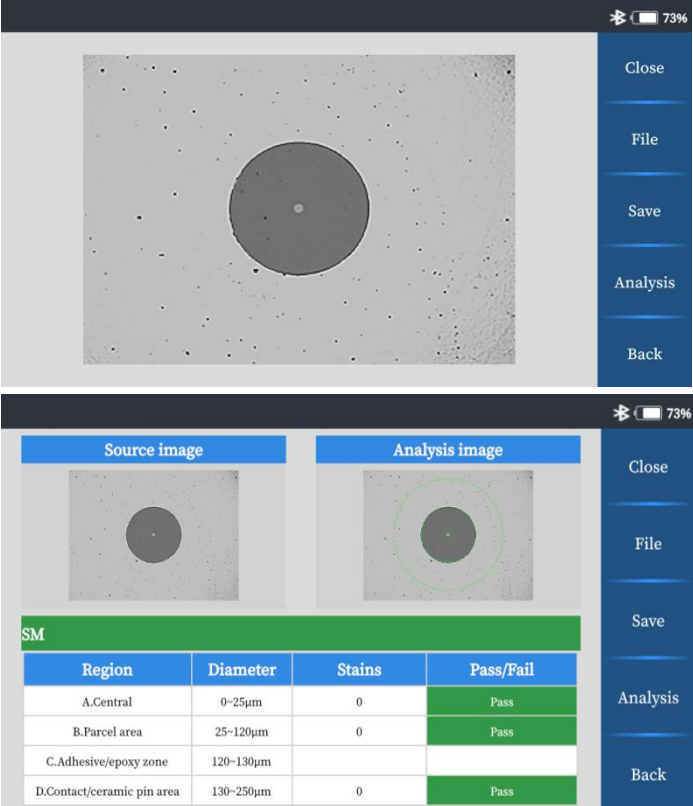

Region	Diameter	Stains	Pass/Fail
A.Central	0-25 μ m	0	Pass
B.Parcel area	25-120 μ m	0	Pass
C.Adhesive/epoxy zone	120-130 μ m		
D.Contact/ceramic pin area	130-250 μ m	0	Pass

4.13 Ethernet Tools

(1) Network tools

① PING

MIP in the PING test, and click Start. To determine whether the Ethernet physical link is successfully connected, the test result can be saved as a txt file.

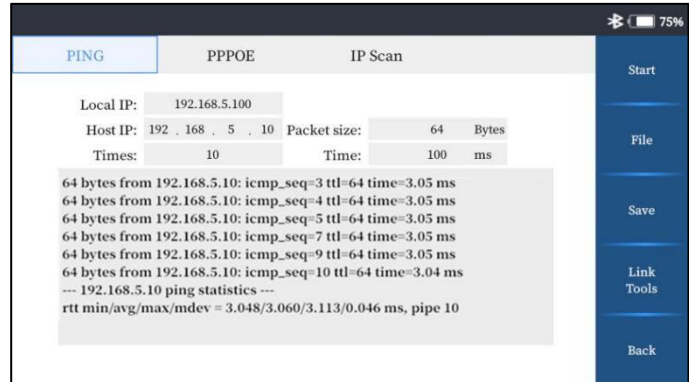

② PPPOE

Connect to Ethernet LAN2, enter the user name and password in PPPOE, select the remote host, and click Start to determine whether the network can dial up and whether the network communication is normal.

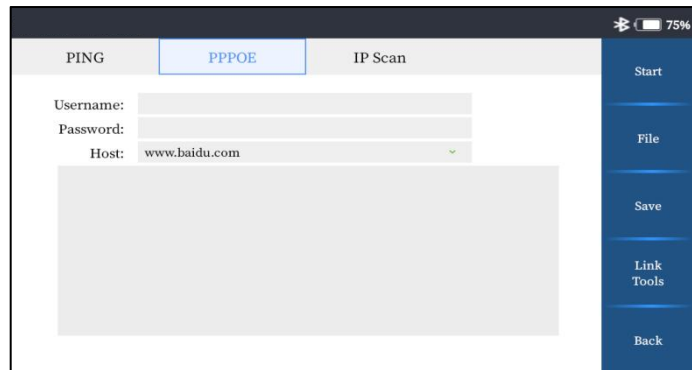

③ IP Scan

Connect the Ethernet LAN2, enter the start scan IP and end scan IP in the same IP segment, and scan the IP used in the IP segment.

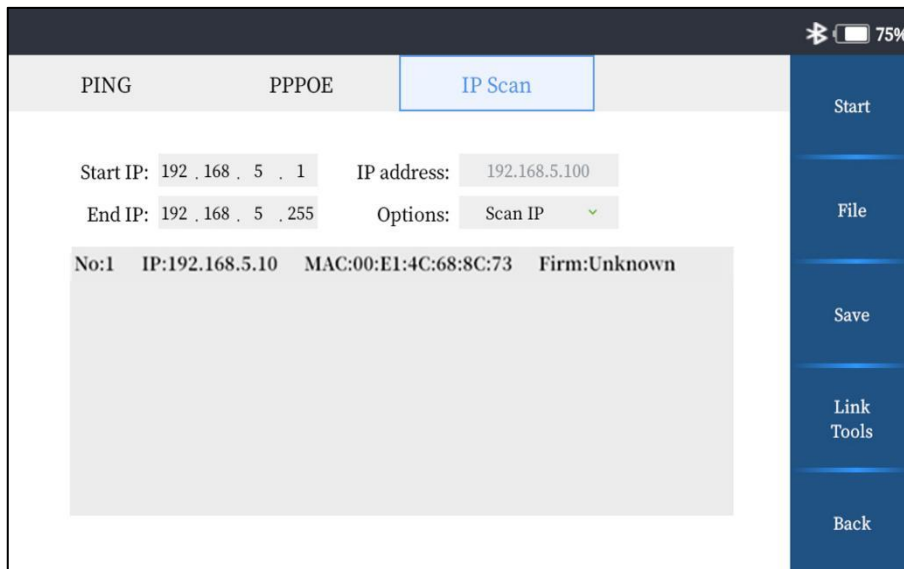

(2) Link Tools

① Link speed

The link test is used to test the speed performance between the physical links, routers, switches, photoelectric conversion devices, etc. of the two instruments, and supports a maximum speed test of 100Mbps.

Step 1: Connect the DUT between the two instruments through the LAN2 interface;

Step 2: One instrument is set as the server, and the other is set as the client;

Step 3: Set the other party's IP address and port number and other information, and click Start.

2023/08/24 00:50:30 75%

Link Speed

Port type: Client Test time: 5s

Host IP: 192.168.5.10

Host port: 5000 Protocol: TCP

Start

Number

Select All

Internet Tools

Back

Port type: Client Test time: 5s

Host IP: 192.168.5.10

Host port: 5000 Protocol: TCP

4.14 Ethernet Remote

The host computer is connected to the instrument through Ethernet, and the software of the host computer realizes remote control such as parameter distribution, start-up test and graphic display. (For operation details, see Appendix 1 on the last page)

Step 1: Set the IP address and port number of the machine;

Step 2: Start the listening service:

Step 3: Input the IP and port number of the instrument into the host computer software, and perform the control test after the connection is successful.

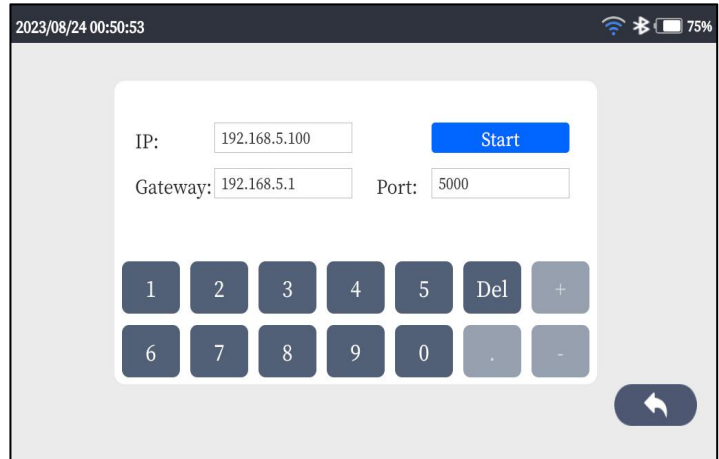

4.15 File management

System-level file management can open, delete, copy, rename and other internal files of local disks, external U disks, TF cards and other storage devices (files can be imported through the Type-C USB interface).

The files in the local disk are stored and displayed according to functional modules.

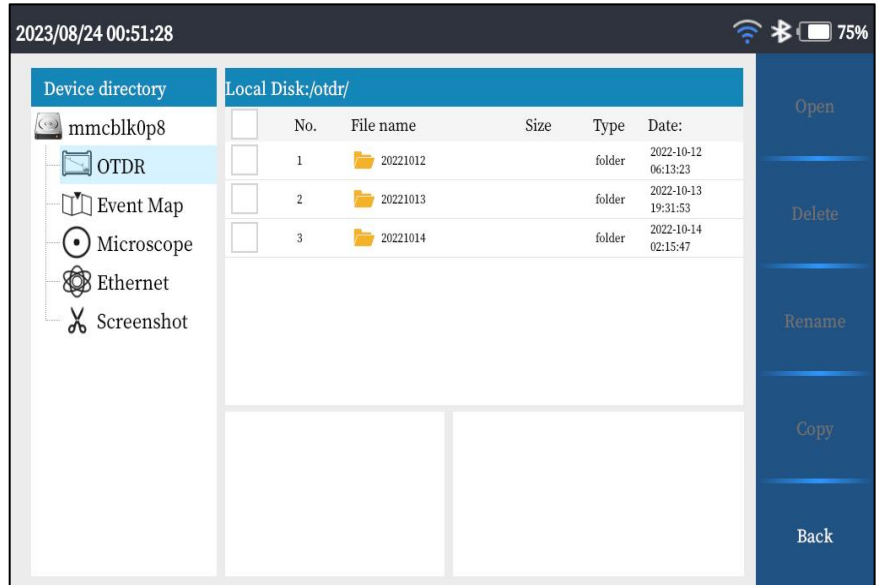

4.16 System settings

(1) Backlight

Set the backlight brightness and backlight sleep time. If there is no operation within the set time, the backlight will automatically turn down and recover after operation.

(2) Date and time

Set the date and time of the system, and click Save after modification.

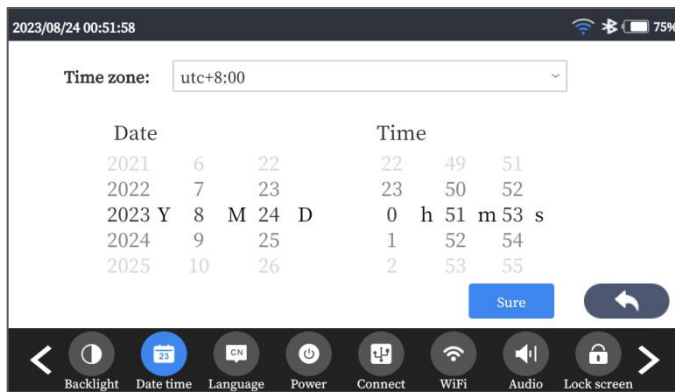
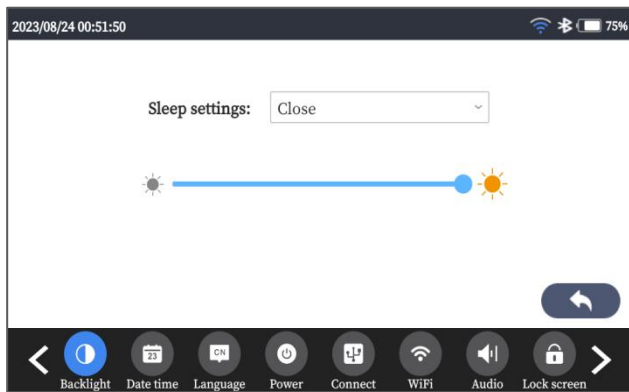

(3) Language

Select the language of the system.

(4) Power Options

Set the automatic shutdown time of the instrument. If no operation is performed within the set time, the instrument will automatically shut down.

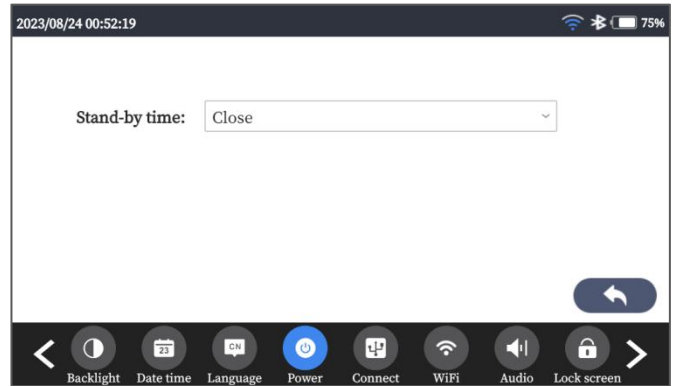
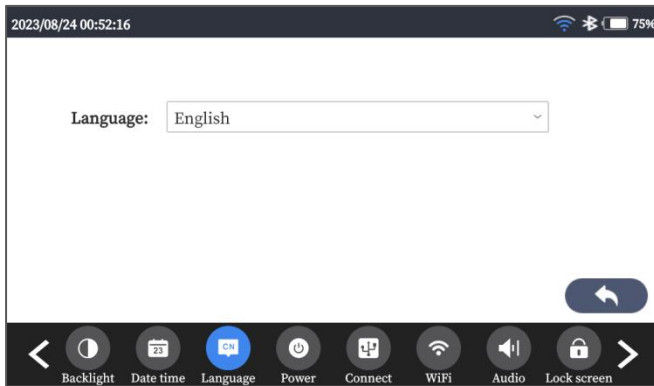

(5) Connect

(For Bluetooth and APP connection operations, see Appendix II on the last page)

The main connections are Type-C interface USB switch and Bluetooth switch.

Turn on the Type-C USB switch, connect the instrument to the computer through the data cable, and export or import the internal test files of the instrument on the computer;

Turn on Bluetooth, set the Bluetooth connection name, connect the instrument through the mobile APP, it can realize the control and control of the functions of the instrument OTDR, VFL, optical power meter and light source. Get and upload internal files.

(6) Audio

Switch setting options for instrument sound.

(7) Lock screen

Set and modify the power-on password operation of the instrument.

(8) Storage

View the storage space usage of internal storage, external U disk,

(9) Default APP

Sets the default startup add-on when the instrument is powered on.

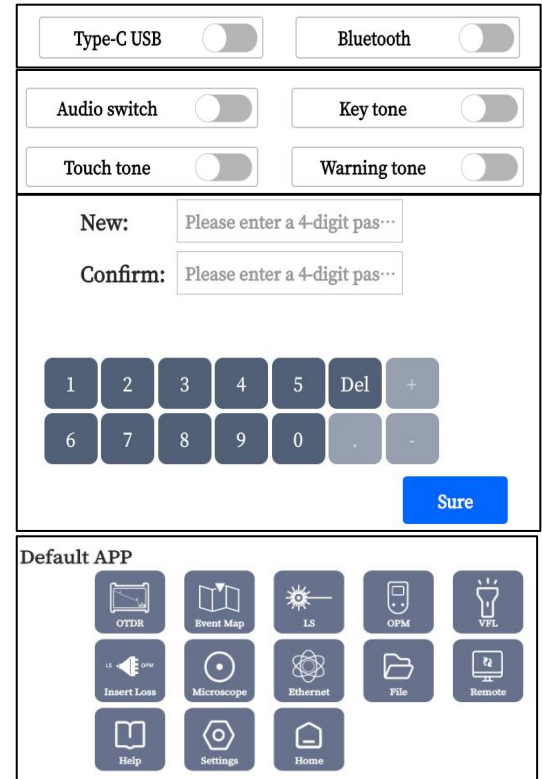

(10) Internet

Set the internal IP address of the instrument and other information, the IP is consistent with the Ethernet test and Ethernet remote.

(11) Software update

U disk upgrade: The upgrade file is located in the root directory of the U disk, insert the U disk, and click U disk upgrade.

(12) Factory reset

Click "Restore Factory Settings" to restore all the internal settings of the instrument to the factory settings.

IP:	<input type="text" value="192.168.5.100"/>
Mask:	<input type="text" value="255.255.255.0"/>
Gateway:	<input type="text" value="192.168.5.1"/>

1	2	3	4	5	Del	+
6	7	8	9	0	.	-

Save

Version:V-1.0.3

New version:

Upgrade	远程升级
---------	------

4.17 Analysis Software

The OTDR analysis software is equipped in the U disk of the instrument. Copy it to the computer. Double-click Open, click **【File】 - 【Open】** and select Trace Storage Directory to view all files in the directory.

(1) Trace Analysis

Open the selected file, analyze and operate the trace through the trace operation menu, and the event information is displayed in the event list.

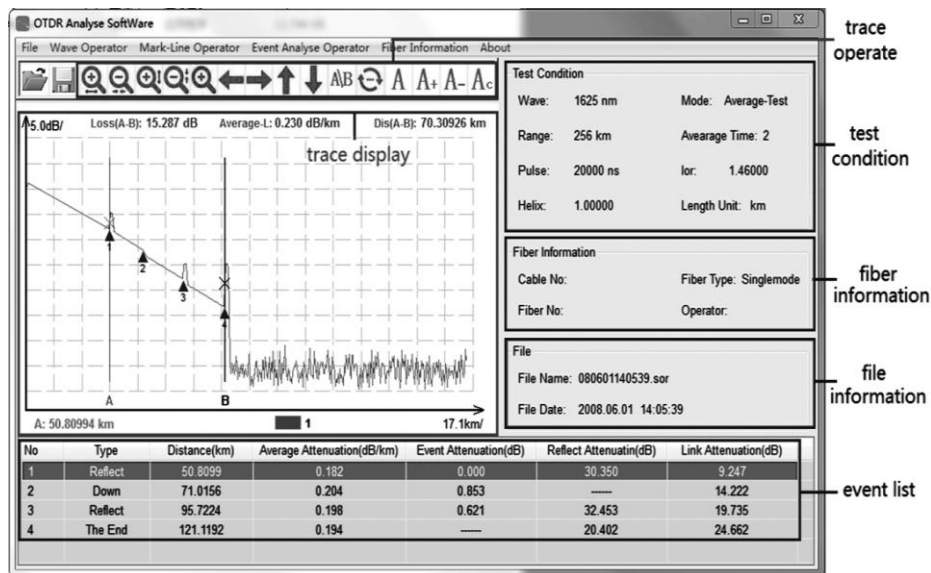

(2) Report Print

Click on File - **【BatPrint】** to select the Trace Storage Directory to view all the files in the directory.

Add the printed file to the printing area, determine the type of printing, and perform the printing operation.

Tip: Traces can be printed preview and batch printing.

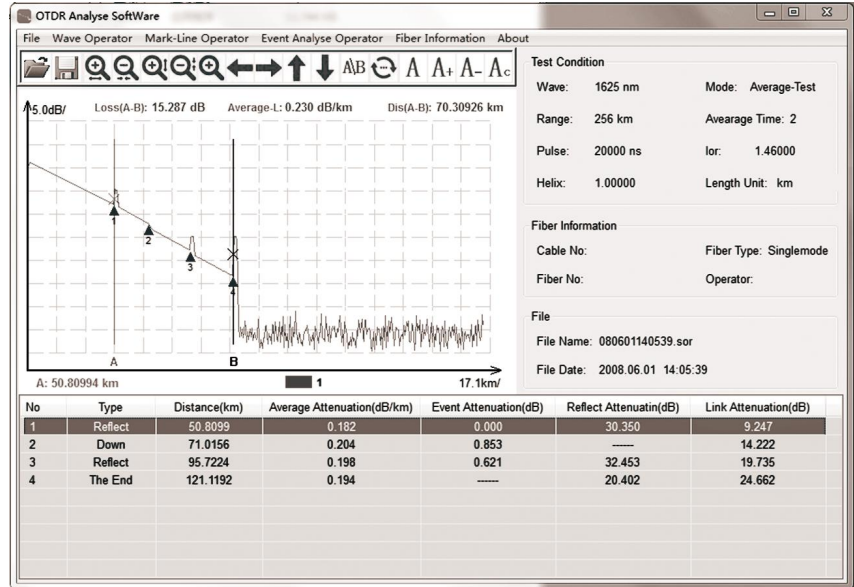

5. Common problems and Solutions

5.1 How to observe the optical pulse waveform?

Pulsed light emitted by OTDR injects into different locations of the measured optical fiber links, which can cause loss, such as connection points, bends and end of the optical fiber. The measurement results will be shown in the trace waveform, in which the horizontal axis represents the test distance, the longitudinal axis represents the loss power, and in the waveform, the measured loss or reflection is expressed in the event.

Near-end reflection: Reflection occurring at the junction between OTDR and the connector of the optical cable. This also includes the internal reflection of the instrument, the loss and reflection between the connecting points cannot be detected in the near-end reflective area.

Splice loss: Due to the uneven density of the welded parts or the change of material quality, the increase of Rayleigh

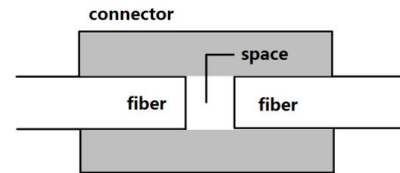
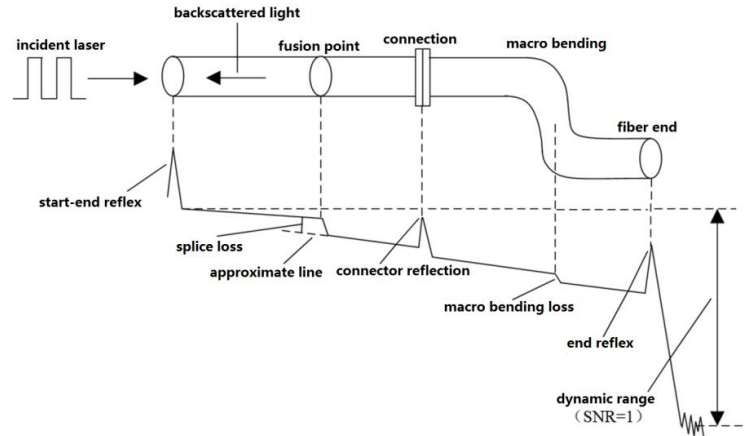

scattering loss results in the welding loss.

Reflection of Connector: There is a small gap in the connecting part of the connector, and the group refractive index of the gap changes, so the reflection occurs and causes loss.

Fresnel reflection at the end of the cable: Fresnel reflection occurs at the break-point of the cable or at the position where the group refractive index changes at the end of the cable (glass and air). When the end face of the optical fiber is vertical, the power reflection of the incident light is about 3%(-14.7dB).

(1) Normal Curve

As shown on the right, how to judge whether the curve is normal or not?

- ① The main slope of the curve is basically the same, and the slope is smaller, which indicates that the attenuation constant of the line is higher than that of the line Small, good uniformity of attenuation.
- ② There is no obvious "step", which indicates that the quality of line joints is better.
- ③ The tail reflection peak is higher, which indicates that the distal end-forming quality is better.

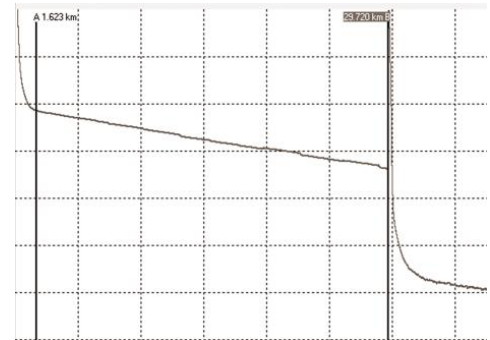

(2) Curves Have Large Steps

If there is an obvious "step" in the lower right figure, if this is the joint, it means that the joint is not qualified or that the bending radius of the optical fiber is too small or squeezed in the fused disc; if this is not the joint, it means that the optical cable is squeezed or sharply bent here.

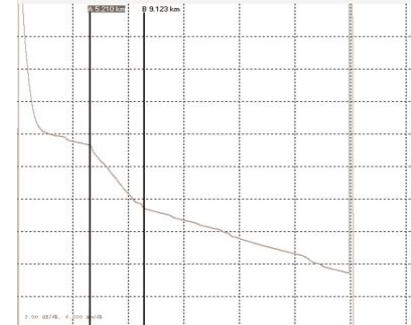

(3) High Slope of Curve

As in the upper right figure, the slope of this section is obviously larger, which indicates that the quality of this section of optical fiber is not good and the loss is large.

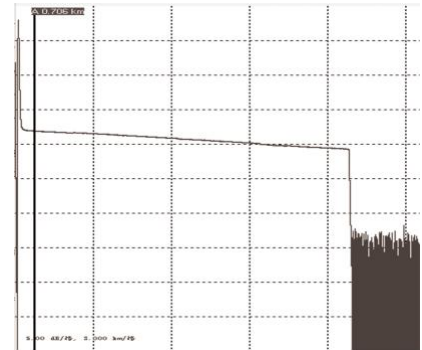

(4) No reflection peak at the far end of the curve

As shown in the lower right figure, there is no reflection peak at the tail of the curve, which indicates that the quality of the distal end of the optical fiber is not good or that the distal end of the optical fiber is broken here.

(5) Recognition and Processing of Mirage Peak (Ghost)

Recognition of phantom peaks (ghosts): The ghosts on the curve do not cause obvious loss (such as the upper right figure); the distance between the ghosts and the beginning of the curve is a multiple of the distance between the strong reflection event and the beginning, which is symmetrical (such as the lower right figure).

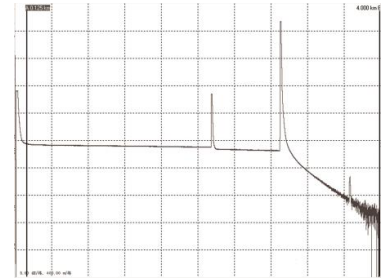
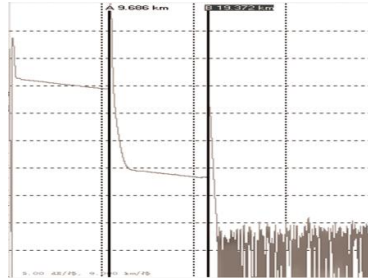

Eliminate phantom peak (ghost): select short pulse width, increase attenuation in strong reflection front end (such as OTDR output). If the event causing ghost is located at the end of the optical fiber, it can "bend" to attenuate the light reflected back to the beginning.

(6) Positive Gain Phenomenon Processing

Positive gain may occur on the OTDR curve, as shown in the right figure. Positive gain is due to more backward astigmatism produced by the fibers after the fusion point than those before the fusion point. In fact, the optical fibers have a loss at this fusion point. It often occurs in the fusion process of optical fibers with different mode field diameters or back-scattering coefficients. Therefore, it is necessary to measure the fusion loss in two directions and take the average of the results as the fusion loss.

5.2 How to clean the optical output interface of OTDR?

The optical output interface of OTDR series is replaceable universal interface, which must be kept clean during use. When the instrument is unable to test the normal curve or the test results are inaccurate, the first consideration is to clean the optical interface of the instrument.

Specific cleaning methods: unscrew the output interface, wipe the end face of ceramic core with clean cotton sheets or special paper towels and cotton swabs wetted by alcohol, and then screw the output interface after the end alcohol evaporates.

Tip 1: When cleaning, make sure that both OTDR and VFL functions are stopped!

Tip 2: In the normal use of the instrument, please cover the dust cap after it is finished, and keep the dust cap clean at the same time!

5.3 How to copy the internal documents of the instrument to the U disk or computer?

Copy to U disk: Insert the U disk into the USB port on the top of the instrument, select the file, click [Copy] to copy the file, select the root directory to be copied, and click [Paste] to copy the

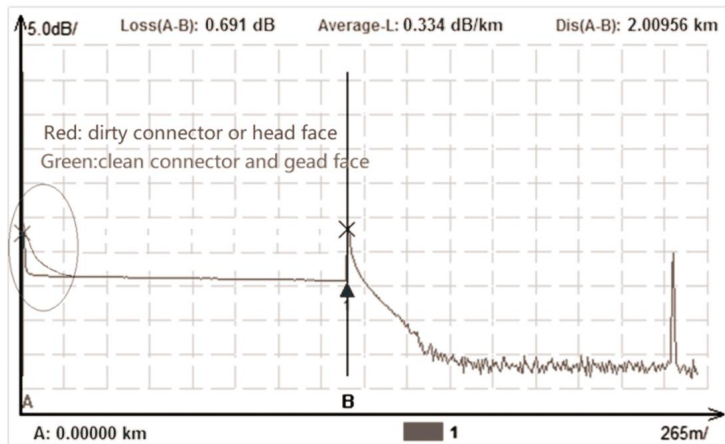

file.

Note: The file management of each function module can perform operations such as opening, copying, and deleting the file format saved by this function. In the file management of the system, operations such as copying and deleting files of all functional modules can be performed, but files such as SOR cannot be viewed.

Copy to computer: Use the data cable included in the box to connect to the computer through the Type-C port, turn on the Type-C switch on the instrument, and map the instrument as an external storage device on the computer. Enter the external storage device on the computer side, you can create new folders, copy, delete files and other operations. **Note: Do not copy irrelevant big data into the instrument (such as video, etc.)**

5.4 How to print test trace in batch?

Step 1: Copy the analytical software "Analyse_Otdr" from U disk to the computer.

Step 2: Click on File - [Batch Processing] to select the Storage Directory and view all the files.

Step 3: Add files to the printing area, determine the type of printing, and perform the printing operation.

5.5 How to print test trace into PDF report?

Open the software, click  or [File] - [Open File], select the target file, click [Print], select PDF print.

5.6 Other common faults and treatment methods

Fault Description	cause of issue	Solution
Cannot be started normally.	The battery has run down.	Charge the battery and observe the switch key lamp. If the red light is displayed, continue charging. Otherwise, contact the supplier.
Cannot be charged properly.	The use environment does not meet the charging conditions.	Charging environment is $-5^{\circ}\text{C}\sim 40^{\circ}\text{C}$.
	Battery contact is poor.	Open the battery bin cover and check whether the battery contacts are off.
	Battery or internal circuit problems.	Replace the battery.
Normal curve cannot be measured	Parameters setting are incorrect.	Reset the correct test parameters.
	The output connector is polluted.	Clean optical output connector.
	The output connector is damaged.	Replacement of output connector.
	Optical output connectors do not match.	Replace the matched connector, the locating pin of jumper joint should be aligned with the flange notch and tightened.
The test curve has big burrs, waveform unevenness.	The output connector is incorrect.	Reconnect the appropriate output interface.
	Pulse width setting is too small.	Increase the test pulse width.
Saturation (flat top) phenomenon at the front of test curve.	Pulse width setting is too large.	Reduce the test pulse width.
	Fiber coupling is not good.	Clean the instrument with clean cotton chips and the measured optical fiber end face.
The reflection peak at the beginning decreases slowly and the tail appears.	The output surface of fiber is polluted.	Replacement of output connector.
	The output connector is damaged.	Replace connectors.
	Optical output connectors do not match.	Replace matched connectors.

Reflection peak at the end of optical fibers cannot be measured	The range setting is too small.	Increase the test range value.
	Pulse width setting is too small.	Increase the test pulse width parameters.
Misreporting in curve analysis	The quality of test curve is poor/the setting of event threshold is small.	Increase the test pulse width parameter/increase the event threshold.
The measurement of optical fiber length is inaccurate	The parameter setting is incorrect.	Reset the appropriate parameters.
	The refractive index setting of optical fibers is inaccurate.	Reset the refractive index of the optical fiber.
	Incorrect setting of correction coefficient for optical cable.	Reset the cable correction factor.
The average loss of optical fibers measured is inaccurate.	The front end of the test curve is too long.	Clean optical output face.

The above description is for reference only. Please refer to the instructions for detailed usage. In the process of using the instrument, if you have any questions, you can contact the instrument supplier to solve them.

6. Technical Specifications

Model	OTDR													
	S1	S2	D0	D1	D2	D3	D4	T1	T2	T3	T4	F1	M1	SM1
Fiber Type	SM												MM	SM/ MM
Wavelength	1650nm		1310/1550nm					1310nm /1490nm /1550nm	1310nm /1550nm /1625nm	1310nm /1550nm /1650nm	1310nm /1490nm /1550nm /1625nm	850nm/ 1300nm	850nm /1300nm /1310nm /1550nm	
Max Dynamic (dB)	33	38	32/30	35/33	38/36	42/40	45/43	38/36/36	32/30/30	42/40/40	42/40/40	37/35/35/35	26/28	26/28 /35/33
Event Blind Zone ¹	1m		1m			0.8m		0.8m	1m	0.8m	0.8m	1m	1m	
ATT Blind zone ²	5m		5m			4m		4m	5m	4m	4m	5m	5m	
Test Range	100m/500m/1.25km/2.5km/5km/10km/20km/40km/80km/125km/260km/420km													
Test pulse width	3ns/5ns/10ns/20ns/30ns/50ns/80ns/100ns/200ns/300ns/500ns/800ns/1us/2us/3us/5us/8us/10us/20us													
Ranging Accuracy ³	± (0.75m+ Sample interval + 0.0025 % × Test distance)													
Loss resolution	±0.001dB													
Loss threshold	0.01dB													
Linearity	±0.03dB/dB													
Sampling points	≥ 256k													
Sampling resolution	0.05m~4m													
File format	SOR Standard File Format													

Loss measurement mode	4 -point method
Laser Safety Level	Class II
Data storage	Standard: > 8GB
Connector	FC/UPC (Interchangeable SC , ST)
OPM	
Wavelength range	800nm~1700nm
Connector	Universal joint FC/SC/ST
Measuring range	-50dBm ~ +26dBm (standard)
Uncertainty	±5%
Calibration wavelength	850nm/1300nm/1310nm/1490nm/1550nm/1625nm/1650nm
LS	
Laser type	FP-LD
Output wavelength	Consistent with OTDR output wavelength
Output Power⁴	≥-5dBm (Single mode fiber)
Operating mode	CW/270Hz/1kHz/2kHz
Stability	CW , ±0.5dB/15min (tested after 15min warm-up after startup)
Connector	FC/UPC (Interchangeable SC , ST)
VFL	
Wavelength	650nm±20nm

Output Power	≥ 10 mW
Mode	CW/1Hz/2Hz
Connector	FC/UPC (Interchangeable SC , ST)
The Optical Loss Test index refers to the above light source and optical power meter index.	
Others	
Display	7 -inch color touch screen resolution:1024 × 600
Power supply	AC-DCadapter: input 100V~240V 50/60Hz , Output 12V~19V ≥1.5A ; Built-in Li- ion battery: 7.4V , 5200mAh ,
Data interface	USB-A×2, Type-C port, RJ45 LAN 10/100Mbit/s
Working temperature	-10 ℃ ~ 50 ℃
Storage temperature	-40 ℃ ~ 70 ℃
Relative humidity	0~95% , Non Condensing
Weight	≤1.2kg
Size	≤227mm×160mm×70mm

Note: 1. Using 3ns pulses, the reflection coefficient is -35dB to -55dB typical.

2. Using a 3ns pulse, the reflection coefficient is -55dB (1310nm) typical.

3. Uncertainties due to the refractive index of light are not included.

4.The multimode fiber 850nm/1300nm output power is about -24dBm, special 1650nm(38dB) output power is about-24dBm.

Standard configuration list

NO	Name	Quantity
1	Host (including battery)	1
2	AC/DC Power Adapter	1
3	U disk (contain software)	1
4	Data line	1
5	OTDR SC Adapter	1
6	User's manual	1
7	Calibration certificate	1
8	Certificate / Warranty card	1
9	Clean cotton piece	10
10	Leather handles	1
11	Special backpack for instrument	1

Note: ①The standard OTDR interface type is FC/UPC, and the FC/APC type is optional.

②Due to design improvements, the above contents are subject to change without notice.

Options list

NO	Name	Quantity
1	Fiber Inspection	1
2	OPM (-70dBm~+6dBm)	1
3	WIFI module	1

Appendix I Ethernet Remote Operation

Step 1: Connect the device to the remote computer through the Ethernet interface (modify the IP address in the system Settings);

Step 2: Enter the Ethernet remote test function and start the monitoring service;

Step 3: Configure the TCP/IPv4 IP address of the host computer to be in the same segment as the device;

Step 4: Open the host computer control program and connect the device (as shown on the right);

Step 5: After setting parameters, complete the test (as shown in the picture on the right).

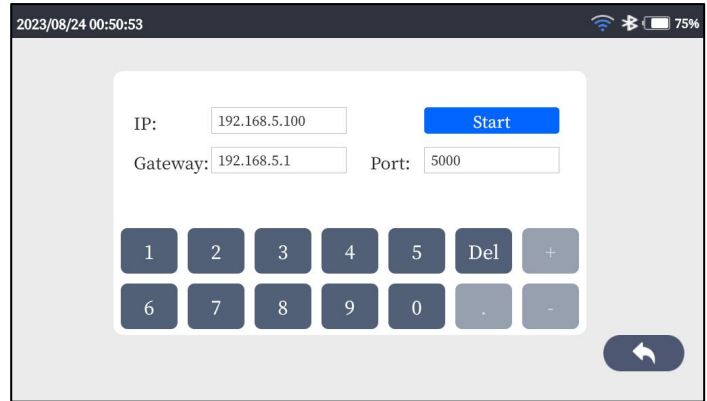

Appendix II APP-side Bluetooth /WIFI control device

Please scan QR code to download the APP.

Android

IOS

Step 1: Turn on Bluetooth in System Settings -> Connect “Bluetooth”, until display the Bluetooth MAC address;
: Connect the device to local WIFI network and then open the WIFI mode.

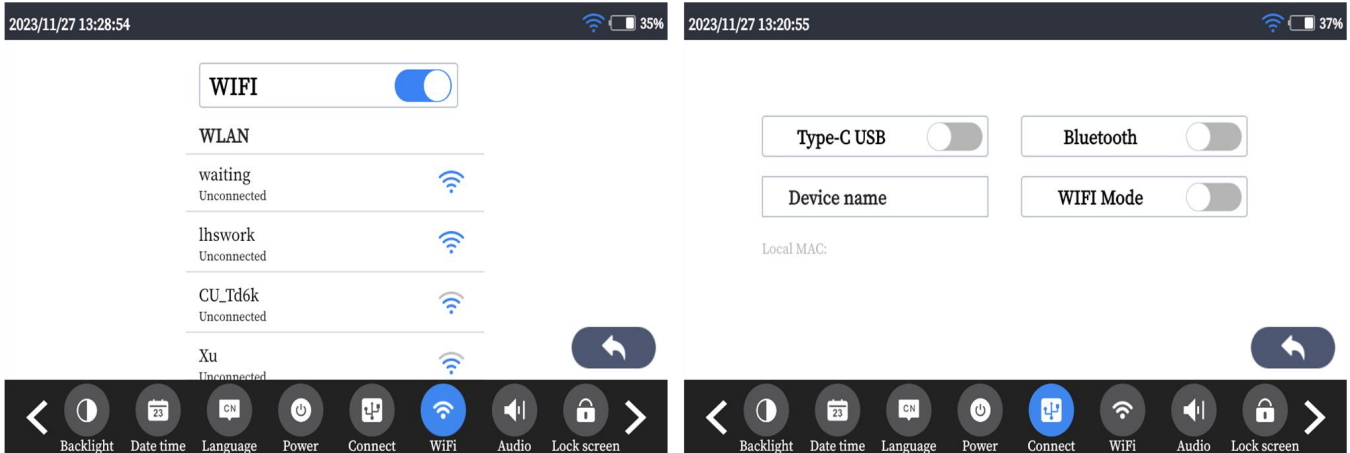

Step 2: On mobile phone APP, add a Bluetooth device, scan the corresponding MAC information, and then the connection is successful;

:In WIFI mode use phone APP scan the QI code to establish the WIFI connect.

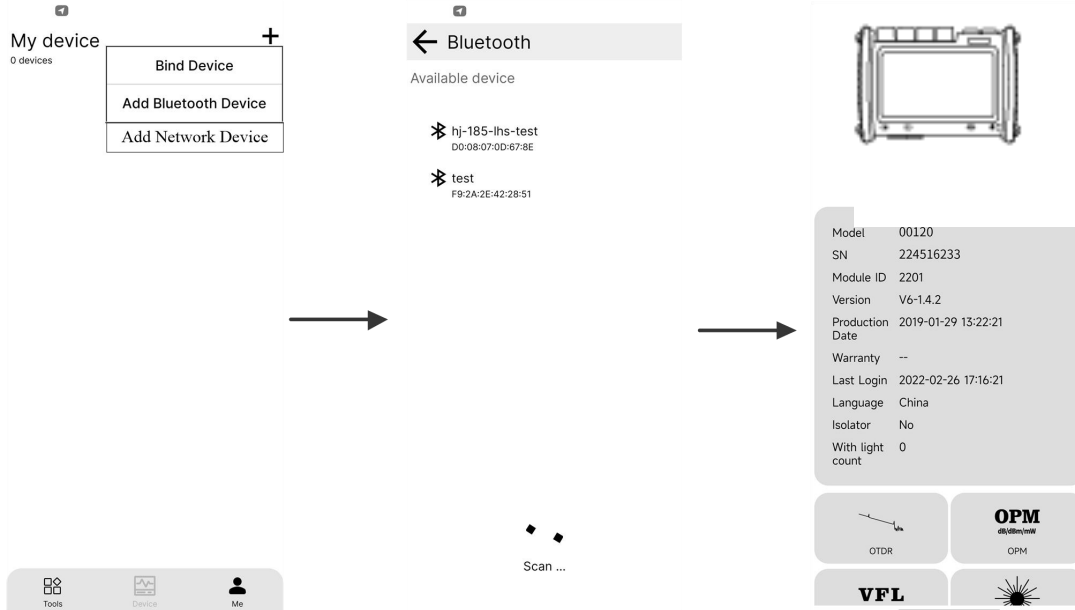

Step 3: The APP terminal can control the operation of the light source function, the optical power meter function (OPM) and the red light function (VFL);

Light Source

1310nm

Output Mode

CW

DANGER

Avoid looking laser output, the laser will harm the human retina!

CLOSE Wave Length Mode

OPM

1310 nm Reference Power: 0.00 dBm

OPM **-53.20** dBm

-50.00 dBm 26.00 dBm

Relative Power: -53.20dB
Linear Power: 4.79nw

1310 nm

1550 nm

850 nm

980 nm

1300 nm

1490 nm

1577 nm

1625 nm

1650 nm

VFL

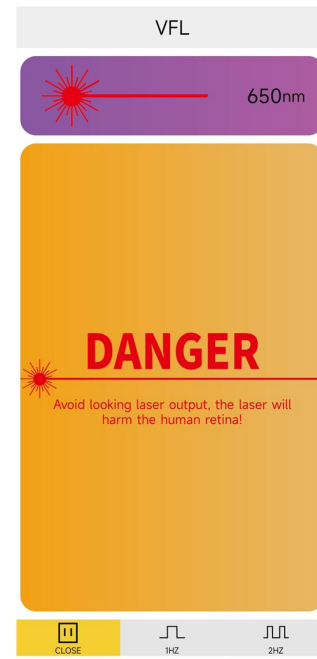

650nm

DANGER

Avoid looking laser output, the laser will harm the human retina!

CLOSE 1Hz 2Hz

Step 4: APP terminal operates the OTDR function, sets the test parameters, starts the test and checks the event test results;

Measurement parameters Pass/Fail parameters

Fast settings

Range 0.1km

Pulse Width 3ns

Wave Length 1310nm

Test Mode Auto

Time Length 15s

IOR 1.4677

Analysis settings

Analysis Threshold 0.00 dB

Return Loss Threshold 0.00 dB

End Loss Threshold 0.00 dB

Display settings

Length unit km

Use Filter

Save settings

File name head

File name generation rule 1 File name + . . .

OT file name n_1310

Multi-core measurements file name

Preview

Default Back Test

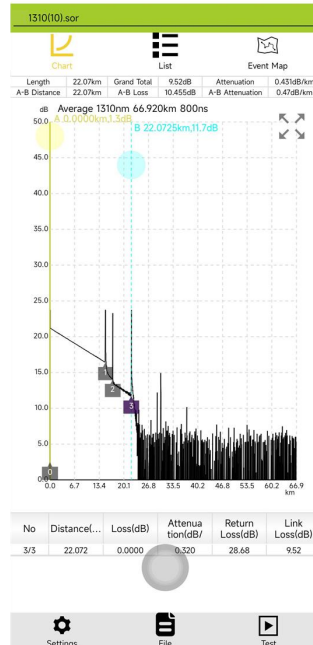

Chart List Event Map

Test Condition

Test Mode Auto

Wave Length 1310nm

Range 270.8km

Pulse Width 20000ns

IOR 1.4677

Test Time 2022-02-26 17:19:26

Test Result

Length 29.94km

Total Loss 9.36dB

Average Loss 0.313dB/km

Event Count	Pass	Fail
3		

No	Type	Distanc...	Loss(dB)	Attenuati on(dB/	Return Loss(dB)	Link Loss(dB)
0/2		0.00000	0.0000	--	--	0.0000
		14.886	4.38	0.294	--	4.38
1/2		14.886	0.44	--	-35.5693	4.82
		15.050	4.55	0.302	--	9.36
2/2		29936	0.0000	--	-33.6369	9.36

Settings File Test

Step 5: Open and share test results.

